

CHATHAM CONSERVATION FOUNDATION TRAILS

The following trails are maintained by the Chatham Conservation Foundation so that members and the public at large may appreciate and enjoy our natural heritage. We ask that you help us maintain the natural beauty by staying on trails, not picking plant life and refraining from leaving any litter. We recommend that athletic shoes or other suitable footwear be worn for comfort and safety.

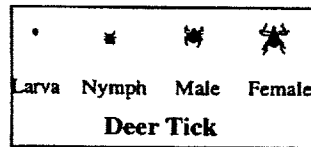

Be aware also of poison ivy and tiny deer ticks (actual size in drawing) along these and most Cape Cod woods trails.

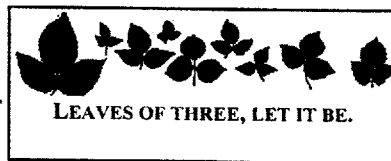

FROST FISH CREEK

Orleans Rd. [Rte. 28] North Chatham heading toward Orleans take left onto dirt road just before creek running under road. Trail goes along creek and marsh. At end of trail you may take left and take path up ridge to return to parking area via ridge route. Ridge is somewhat difficult walking, so you may prefer to retrace entry route. Trails are also accessible from end of Misty Meadow Lane and from Meadowbrook Road.

Total acres 47: Trail-1.1 miles:
Time-45min to hour: *Natural History*-plants and birds of the woods, marsh, and open fields.

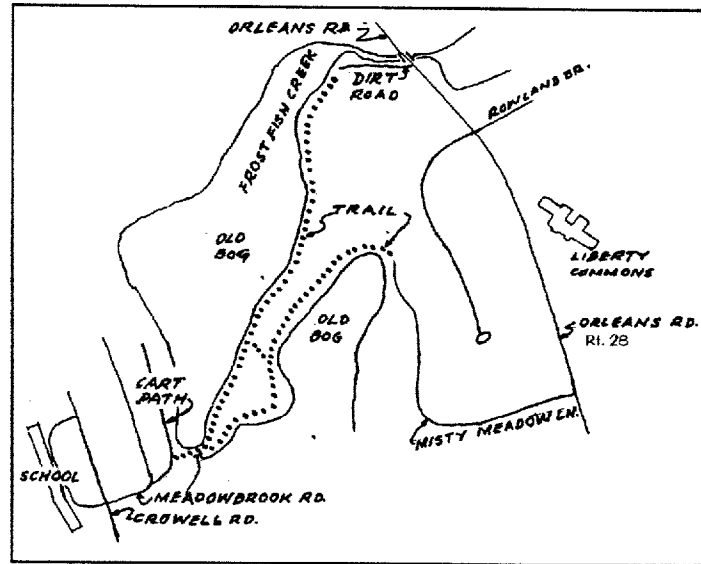

BARCLAY POND

At Old Queen Anne Road and Training Field Road trail starts at Stop sign at intersection. Park in paved lot west of entrance. A quiet woodsy walk with some up and down hill.

Total acres 30: Trail-1.25 miles:
Time-45 min. to hour: *Natural History*-Kettle ponds [glacial origin], upland birds, and shade loving plants.

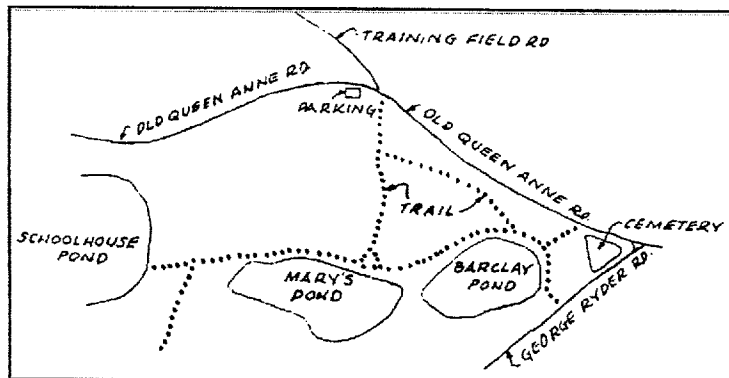

HONEYSUCKLE LANE

Off Stage Harbor Road down lane to bottom of hill, on left side of road, two short trails leading to the Old Ice Pond. Right side of lane, a short walk along drainage ditch and stream featuring white cedar trees. Small bridge leads to other trails in and around Cedar Swamp, mostly owned by Town of Chatham.

Total acres-3.4: Trail-1/4 mile: *Natural History*-One of the few White Cedar Swamp areas left on Cape Cod. Many water birds.

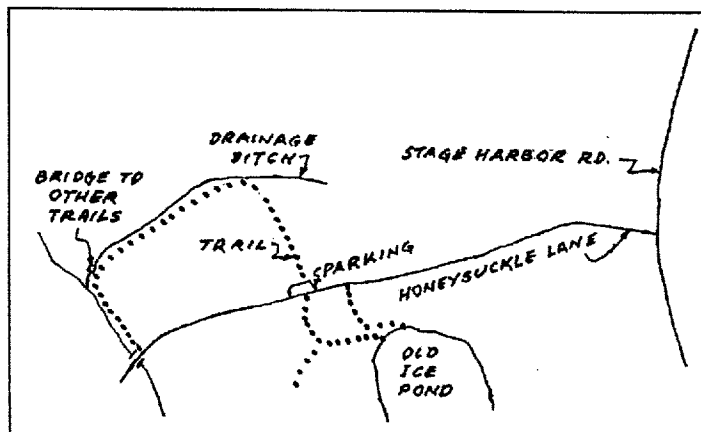

MEMBERSHIP APPLICATION

I wish to join the Foundation as:

- Life Member - \$2,500.00* Benefactor - \$500.00 Sustaining - \$100.00
 Regular - \$50.00 Associate (non-voting status) - \$25.00
 * Five consecutive years of \$500 equals Life Member *Dues schedule subject to change*

Name _____ Enclosed is payment of \$ _____

Winter Address _____ Summer Address _____

Town _____ State _____ Zip _____ Town _____ State _____ Zip _____

Mail to: Chatham Conservation Foundation, Inc. 104 Crowell Road, Chatham, MA 02633

Revised May 2001

The Chatham Conservation Foundation is a tax exempt organization dedicated to the preservation of open space in the Town of Chatham. If you would like information on:

- ◆ Donating land, marsh, etc to the Foundation,
- ◆ Estate or tax planning opportunities regarding land conservation,
- ◆ Placing a conservation restriction on your land,

Call the Foundation Office at (508) 945-4084 to arrange an appointment to discuss your concerns.

CHATHAM CONSERVATION FOUNDATION, INC.

The primary purpose of the Foundation is to promote the interests of the Town of Chatham and its inhabitants and to assist in the maintenance of its character by preserving in the natural state areas of upland, marsh, beach, and wetland. By gift, purchase, or the acquisition of conservation easements the Foundation now protects in perpetuity 169 parcels of land totaling 558 acres.

CHATHAM CONSERVATION FOUNDATION TRAILS

The Foundation maintains three trails as described in this publication. Entrances to the trails are identified by signs reading CCF TRAIL. Principal trails, in each area, are marked by white arrows painted on tree trunks.

If you have any questions or comments about our walking trails, contact our Crowell Road Office.

THE MAYO HOUSE

Located at 540 Main Street. The structure is a 19th century Cape Cod cottage with period furnishings. It is open to the public from mid-June to mid-September. Drop by and enjoy a tour of the old house and view a map showing the location of the properties protected by the Foundation.



CHATHAM CONSERVATION FOUNDATION

◆ a private tax exempt charitable corporation chartered in 1962 by the Commonwealth of Massachusetts. ◆

For membership information contact the office at
 104 Crowell Road
 Chatham MA 02633
 Phone: [508] 945-4084.
 Office Hours
 Tuesday and Thursday
 2 P.M. to 5 P.M.